

Swing Tempo

Please include these titles on your return to the PERFORMING RIGHT SOCIETY

BEATLES HITS

51A

Arranged by JEFF MUSTON

START HERE

NO. 1 MEDLEY

SIDE ONE

1st Eb ALTO SAXOPHONE

Words by
JOHN LENO &
PAUL McCARTNEY

A "She Loves You"

tpt

B soli

p soli

2°

Smoothly

C "All My Loving"

mp

1st Eb ALTO SAXOPHONE

2

517

Please include these titles on your return to the PERFORMING RIGHT SOCIETY

BEATLES HITS

SIA

Words and Music by
JOHN LONDON &
PAUL McCARTNEY

Arranged by JEFF MUSTON

NO. 1 MEDLEY
SIDE ONE

2nd E♭ ALTO SAXOPHONE

A "She Loves You"

C "All My Loving"

© Copyright 1963 & 1964 for the World by
NORTHERN SONGS LTD., 71-75, New Oxford Street, London, W.C.1.
International Copyright Secured.

Made in England.

TEM 1687-8
All Rights Reserved.

2nd Eb ALTO SAXOPHONE

2

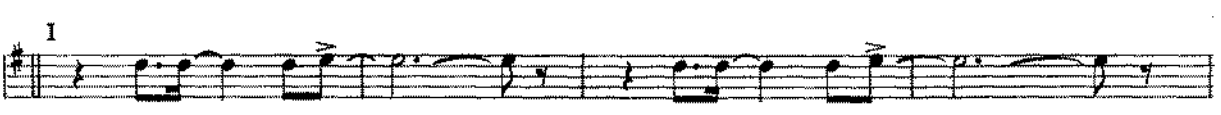
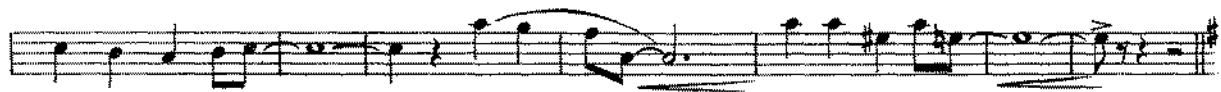

Please include these titles on your return to the PERFORMING RIGHT SOCIETY

BEATLES HITS

5/A

Arranged by JEFF MUSTON

NO. 1 MEDLEY

SIDE ONE

1st B♭ TENOR SAXOPHONE

A "She Loves You"

C "All My Loving"

© Copyright 1963 & 1964 for the World by
NORTHERN SONGS LTD., 71-75, New Oxford Street, London, W. C. 1.
International Copyright Secured.

Made in England.

TEM 1687-8
All Rights Reserved.

1st B♭ TENOR SAXOPHONE

2

E "Can't Buy Me Love"

Please include these titles on your return to the PERFORMING RIGHT SOCIETY

BEATLES HITS

51A
JOHN LENO
M. M. A. NEY

Arranged by JEFF MUSTON

NO. 1 MEDLEY

SIDE ONE

2nd B♭ TENOR SAXOPHONE

*Swing
Trips*

A "She Loves You"

© Copyright 1963 & 1964 for the World by
NORTHERN SONGS LTD., 71-75, New Oxford Street, London, W. C. 1.
International Copyright Secured. Made in England.

TEM 1687-8
All Rights Reserved.

2nd B♭ TENOR SAXOPHONE

2

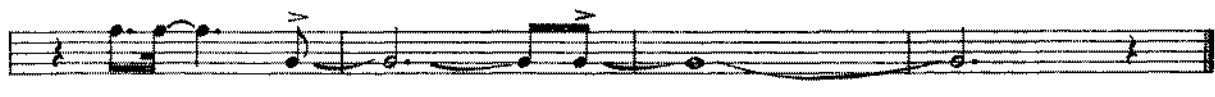
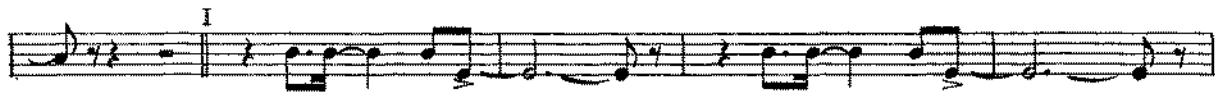
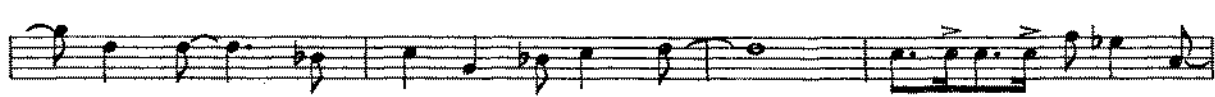
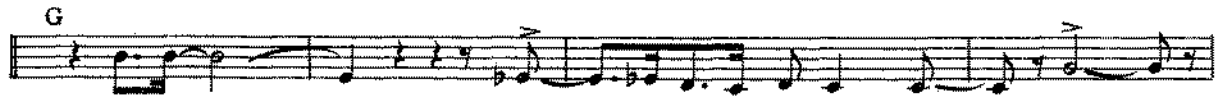
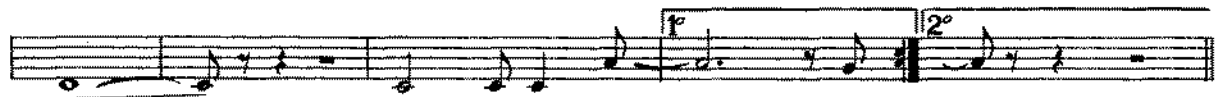
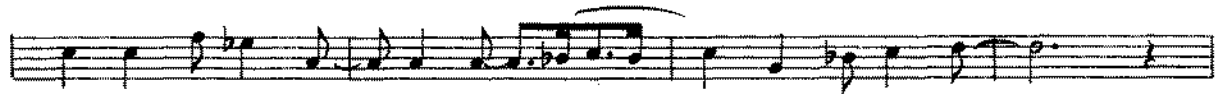
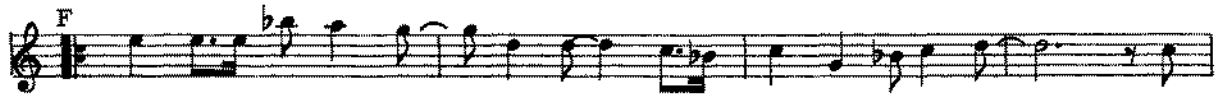

Please include these titles on your return to the PERFORMING RIGHT SOCIETY

BEATLES HITS

SIA

Arranged by JEFF MUSTON

NO. 1 MEDLEY

SIDE ONE

John & Paul
Lennon
PAUL McCARTNEY

$\text{E}\flat$ BARITONE SAXOPHONE

A "She Loves You"

© Copyright 1963 & 1964 for the World by
NORTHERN SONGS LTD., 71-75, New Oxford Street, London, W.C.1.
International Copyright Secured. Made in England.

TEM 1687-8
All Rights Reserved.

E♭ BARITONE SAXOPHONE

2

E "Can't Buy Me Love"

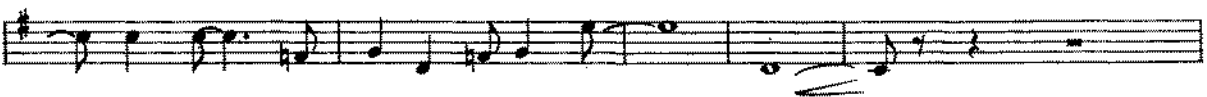
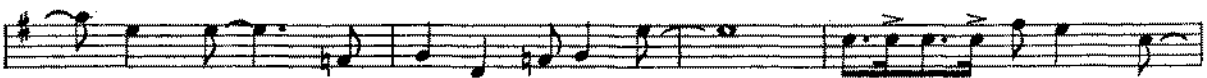
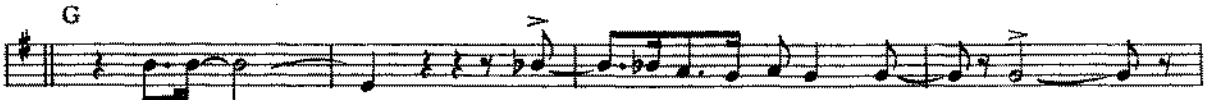
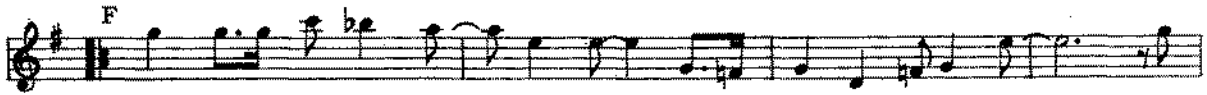

Please include these titles on your return to the PERFORMING RIGHT SOCIETY

Swing
Arranged by JEFF MUSTON
SWING TEMPO

BEATLES HITS

NO. 1 MEDLEY
SIDE ONE
1st TROMBONE

Writen & Composed by
JOHN LENO &
PAUL McCARTNEY
51A

A "She Loves You"

C "All My Loving" To cup mute 7

1st TROMBONE

2

2^o Open D

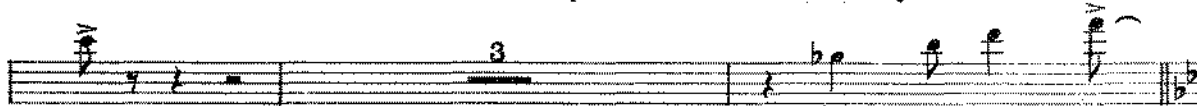

E "Can't Buy Me Love"

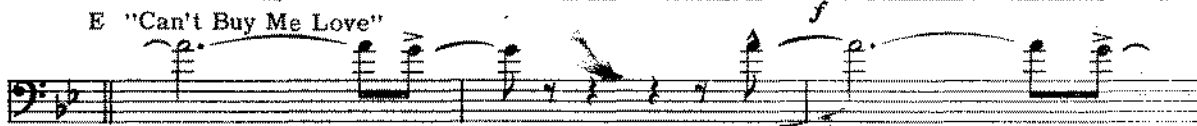

F

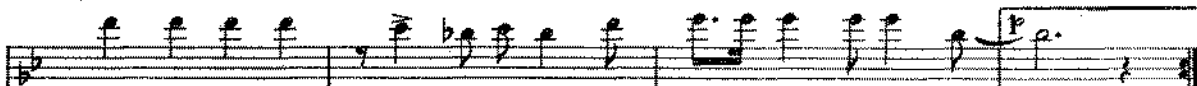
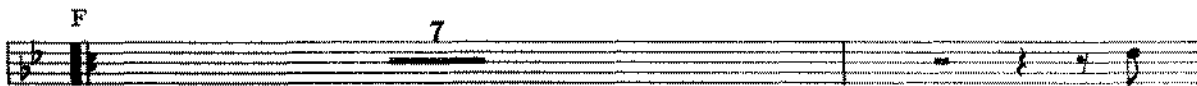

2^o G

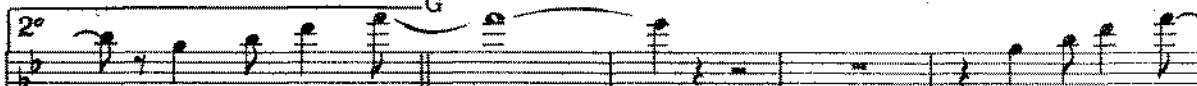

H

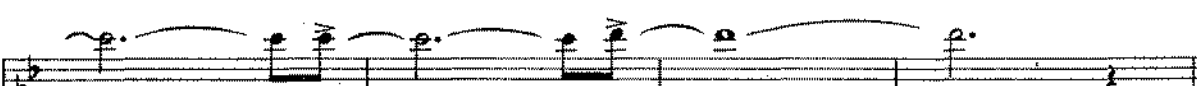

Please include these titles on your return to the PERFORMING RIGHT SOCIETY

SIA

BEATLES HITS

Arranged by JEFF MUSTON

Swings
Tempo
START HERE

NO. 1 MEDLEY

SIDE ONE

2nd TROMBONE

A "She Loves You"

Words & Music by
JOHN LENNON &
PAUL McCARTNEY

C "All My Loving"

to cup mute

7

3rd Trombone

BEATLES HITS (PART 1)

SIA

Swing Tempo

3rd Trombone

BEATLES HITS (PART 1)

SIA

Eight empty musical staves, each consisting of five horizontal lines, provided for further notation or practice.

4TH TROMBONE

BEATLES HITS (PART 1)

SIA

SWING
TEMPO

[A] *f*

[B] 1 *mf*

2 3 *f*

1.

12 To Cap 7 [C]

1. 2 [D] OPEN 1

3 [E] *p*

[F] 7

1. 2. [G] 1

[H] 8

[I]

Please include these titles on your return to the PERFORMING RIGHT SOCIETY

BEATLES HITS

51A

Arranged by JEFF MUSION
SWING TEMPO

START AT (A) NO. 1 MEDLEY
SIDE ONE
1st B♭ TRUMPET

Words by JOHN LONDON & PAUL McCARTNEY

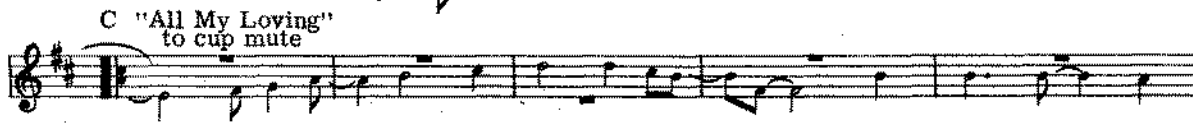
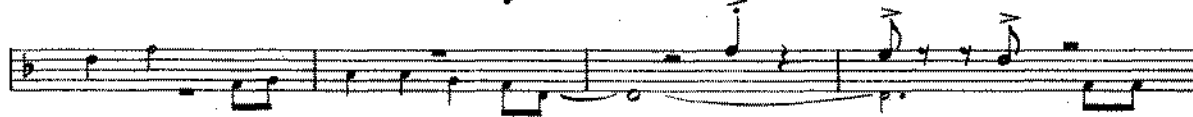
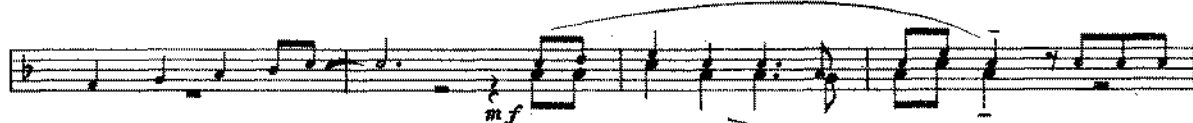
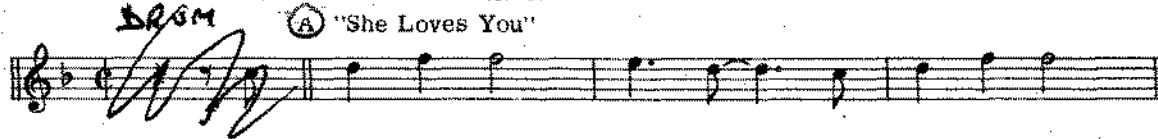

1st B♭ TRUMPET

2

D

2° open

p *mf*

E "Can't Buy Me Love"

2°

f

F

G

H

I

Please include these titles on your return to the PERFORMING RIGHT SOCIETY

BEATLES HITS

SIA

Arranged by JEFF MUSTON

NO. 1 MEDLEY

SIDE ONE

2nd B♭ TRUMPET

START

A "She Loves You"

2nd B♭ TRUMPET

2

2^o open D

p *mf*

3

E "Can't Buy Me Love"

F 7

2^o G

H 8

I

Swing tempo

Please include these titles on your return to the PERFORMING RIGHT SOCIETY

BEATLES HITS

SIA

Arranged by JEFF MUSTON

NO. 1 MEDLEY

SIDE ONE

3rd B♭ TRUMPET

START

HLCE

A "She Loves You"

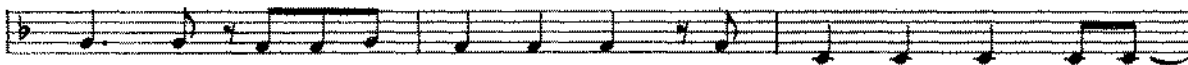
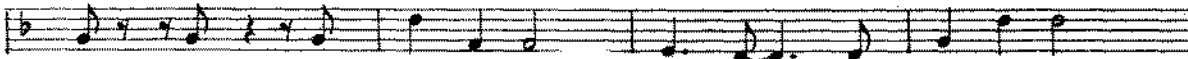
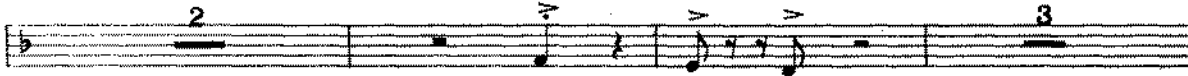

C "All My Loving" to cup mute

7

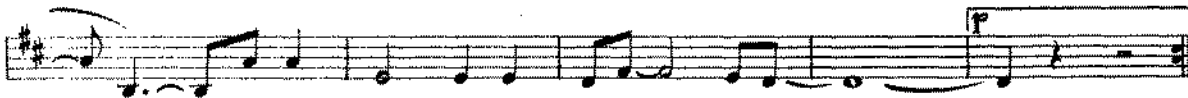
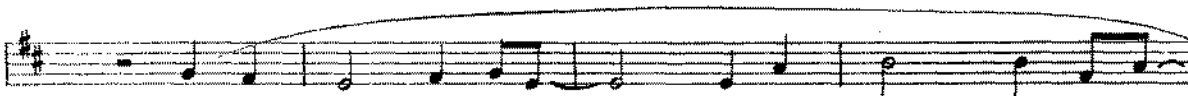

3rd B♭ TRUMPET

2

2^o open D

3

E "Can't Buy Me Love"

F 7

2^o G

H 8

I

LHH TRUMPET

BEATLES HITS (PART 1)

SIA

arr S. P. Price c 1982

Please include these titles on your return to the PERFORMING RIGHT SOCIETY

BEATLES HITS

51A

Arranged by JEFF MUSTON

NO. 1 MEDLEY

SIDE ONE

Music by
JOHN LENNON &
PAUL McCARTNEY

LEAD GUITAR RHYTHM GUITAR PIANO

START HERE A "She Loves You"

The musical score is written in G minor (three flats) and 4/4 time. It features a vocal line and a piano accompaniment line. The piano accompaniment includes chord diagrams for Cm, F7, AbB, Eb6, D7, Eb, Cm, Gm, Bb7, Eb, Cm, and Abm. Handwritten annotations include 'SWINGY Tempo' and 'START HERE'.

© Copyright 1963 & 1964 for the World by
NORTHERN SONGS LTD., 71-75, New Oxford Street, London, W.C. 1.
International Copyright Secured.

Made in England.

TEM 1687-8
All Rights Reserved.

LEAD GUITAR
RHYTHM GUITAR
PIANO

2

C "All My Loving"

LEAD GUITAR
RHYTHM GUITAR
PIANO
3

D

E "Can't Buy Me Love"

LEAD GUITAR
RHYTHM GUITAR
PIANO

4

1^o 2^o G

Chords: Eb9, Bb, Bb, Dm, Gm

Chords: Bb, Dm, Gm, Cm7

Dynamic: *sim.*

H

Chords: F7, Bb

Dynamic: *sim.*

Chords: Eb7, Bb, F9

Chords: Eb9, Bb, Dm, Gm

Chords: Dm, Gm, Cm, F13, Bb

GUITAR

BEATLES HITS (PART 1)

SIA

SWING
TEMPO

A "SHE LOVES YOU"

* PTA FOR SIB *

Please include these titles on your return to the PERFORMING RIGHT SOCIETY

BEATLES HITS

51A

Arranged by JEFF MUSTON

Swing

NO. 1 MEDLEY

SIDE ONE

BASS - BASS GUITAR

Start Tempo

Mark A "She Loves You"

Lyrics by
JOHN LENNIN &
PAUL McCARTNEY

© Copyright 1963 & 1964 for the World by
NORTHERN SONGS LTD., 71-75, New Oxford Street, London, W. C. 1.
International Copyright Secured.

Made in England.

TEM 1687-8
All Rights Reserved.

BASS
BASS GUITAR
2

D

E "Can't Buy Me Love"

F

G

H

I

Please include these titles on your return to the PERFORMING RIGHT SOCIETY

BEATLES HITS

SIA

Arranged by JEFF MUSTON

NO. 1 MEDLEY
SIDE ONE
DRUMS

Words by JOHN LEE COCHRAN & PAUL McCARTNEY

Solo T.T. Sings 4
Turn

S.D. "She Loves You"

B Cym.

4
8
12
16

C "All My Loving"

DRUMS

2

D

E "Can't Buy Me Love"

F

Cym.

G

H

I

Please include these titles on your return to the PERFORMING RIGHT SOCIETY

BEATLES HITS

Arranged by JEFF MUSTON

NO. 1 MEDLEY
SIDE ONE
VOCAL SHEET

Words & Music by
JOHN LENNON &
PAUL McCARTNEY

SHE LOVES YOU

She loves you yeh, yeh, yeh,
She loves you yeh, yeh, yeh,
She loves you yeh, yeh, yeh, yeh!!!

You think you've lost your love,
Well I saw her yesterday-yi-yay,
It's you she's thinking of
And she told me what to say-yi-yay.
She says she loves you and you know that can't be bad,
Yes, she loves you and you know you should be glad.

She said you hurt her so
She almost lost her mind,
And now she says she knows
You're not the hurting kind.
She says she loves you and you know that can't be bad,
Yes, she loves you and you know you should be glad.

Oo she loves you yeh, yeh, yeh,
She loves you yeh, yeh, yeh,
And with a love like that you know you should be glad.

You know it's up to you,
I think it's only fair,
Pride can hurt you too
Apologize to her.
Because she loves you and you know that can't be bad,
Yes, she loves you and you know you should be glad.

Oo she loves you yeh, yeh, yeh,
She loves you yeh, yeh, yeh,
And with a love like that you know you should be glad.
With a love like that you know you should be glad,
Yeh, yeh, yeh, yeh, yeh, yeh, yeh.

ALL MY LOVING

Close your eyes and I'll kiss you
Tomorrow I'll miss you
Remember I'll always be true.
And then while I'm away
I'll write home every day.
And I'll send all my loving to you.

I'll pretend I am kissing
The lips I am missing
And hope that my dreams will come true.
And then while I'm away
I'll write home every day.
And I'll send all my loving to you.

All my loving, I will send to you,
All my loving, darling I'll be true.

Close your eyes and I'll kiss you
Tomorrow I'll miss you
Remember I'll always be true.
And then while I'm away
I'll write home every day.
And I'll send all my loving to you.

All my loving, I will send to you,
All my loving, darling I'll be true.
All my loving, I will send to you.

CAN'T BUY ME LOVE

Can't buy me love love
Can't buy me love

I'll buy you a diamond ring my friend
If it makes you feel alright
I'll get you anything my friend
If it makes you feel alright
For I don't care too much for money.
For money can't buy me love

I'll give you all I've got to give
If you say you love me too
I may not have a lot to give
But what I've got I'll give to you
For I don't care too much for money
For money can't buy me love

Can't buy me love
Everybody tells me so
Can't buy me love
No no no no

Say you don't need no diamond ring
And I'll be satisfied
Tell me that you want those kind of things
That money just can't buy
I don't care too much for money
For money can't buy me love

Can't buy me love love
Can't buy me love